

STRASBURG B



EDGEWOOD
Urban Towns

835^{SQ.FT.}
+ 115 sq.ft.
Exclusive use balcony

HURONCREEK.COM



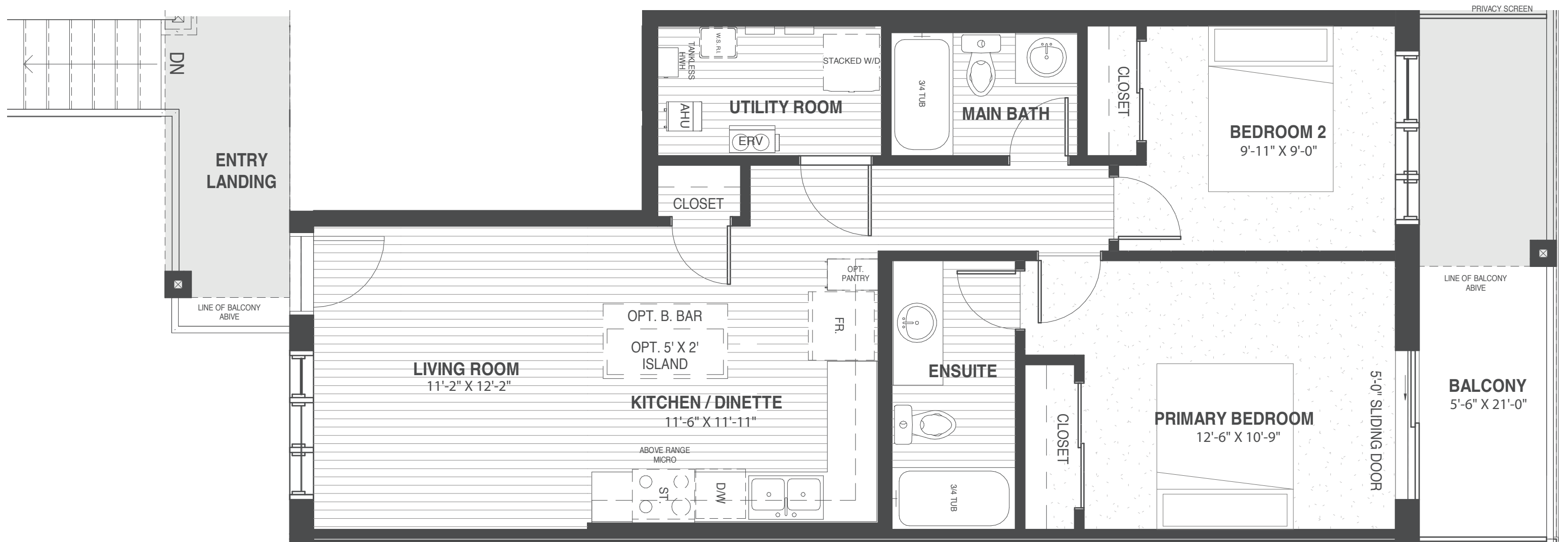

STRASBURG B

GROUND FLOOR LEVEL
INTERIOR UNIT

835 SQ.FT.

+ 115 sq.ft. Exclusive use balcony.

Orientation of home may be reversed and purchaser agrees to accept the same. Steps and porches may vary at any exterior entrances due to grading variance. Actual usable floor space may vary from the stated floor area. All renderings are artists conception. Dimensions, specifications and architectural detailing are subject to minor modifications. Final location of sump pump is based on site conditions. Roofline and adjoining model types may vary due to siting. E. & O.E. April 2026

